

Project: Repair and Renovation of MPC Boards Regional Office and Laboratory, Nagpur Located At 5th And 6th Floor, Udyog Bhavan, Nagpur, Maharashtra – 440 001.

Minutes of Meeting

Pre-Bid Meeting held dated 24.04.2025 at 3.00 pm at MPCB, Head Office
MPC Board, Kalpataru Point, 4th Floor, Sion Matunga Scheme Road No.8,
Opp. Sion Circle, Sion (East), **Mumbai - 400 022.**

Points Discussed:

1. **LAMINATE 1.5 MM:** Providing And Fixing 1.5 MM Thick Group Matching Laminate Of Approved Quality And Make. (as per Tender Specifications)
2. **ELEVATION OF LAB FURNITURE :** (Vendors to submit Shop Drawings from Approved OEM as per Tender Specifications)
3. **HITACHI MAKE IN INDIA/CHINA:** Product should be "Make In India "as indicated in Tender.
4. **14 & 18 HP NO SIDE DISCHARGE:** Top Discharge also acceptable subject to site condition
5. **CONFERENCE TABLE & R O TABLE DRAWING:** (Attached)
6. **M.S.RACK OPEN OR CLOSED:** Supply, Installation, Testing and Commissioning Of 6U Rack For Wall Mounting CCTV etc.) - **Closed**
7. **NUMBR OF POINTS PER DESK:** as per tender quantities.
8. **SITE VISIT:** Organized by MPCB ON 29.04.2025 (At working hours) at Nagpur Site.
9. **AC FACTORY VISIT**
Letter From One Authorized Channel Partner From One OEM Of Approved Make Air Conditioning System Authorization For Giving Full Support For Subjected Tender In The Name Of The Agency Shall Be Submitted Along With The Tender.
FACTORY INSPECTION
The Contractor Should Arrange For Factory Inspection Of The HVAC Machines (Make In India - Outdoor And Indoor Units). The HVAC Machines Offered For Inspection Shall Be Specific To MPCB Project. The Rate Quoted Shall Include Factory Inspection For 4 Persons Inclusive Of Travelling Expenses, Boarding And Food & Beverages Etc.
10. **TURNOVER:** AS MENTIONED IN TENDER

(B. R. Jagtap)
Executive Engineer
M.P.C. Board, Mumbai.

12.

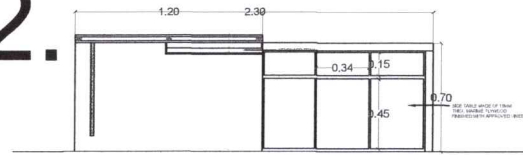

SECTIONAL ELEVATION



FRONT VIEW

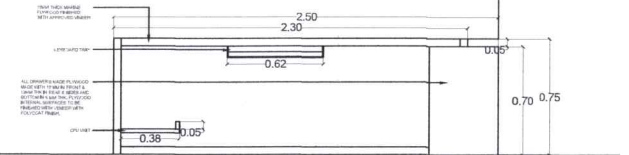

BACK VIEW

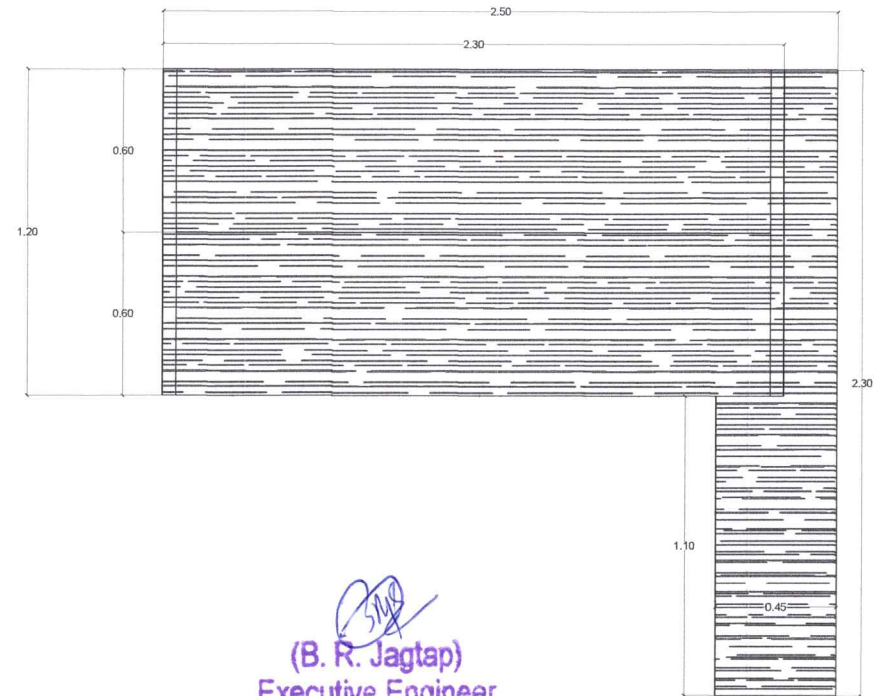
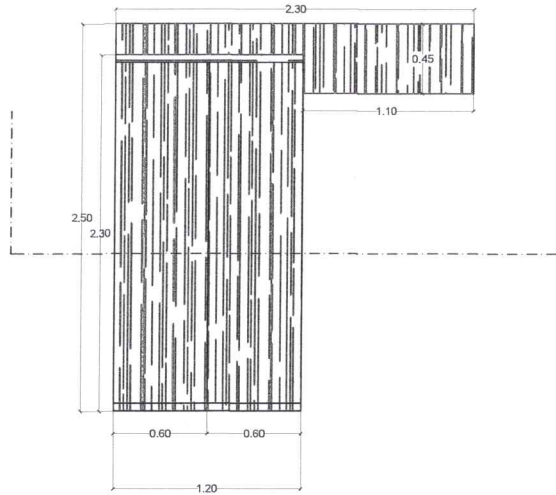

(B. R. Jagtap)
Executive Engineer
M.P.C. Board, Mumbai.

SANDEEP GOVALKAR DESIGN ASSOCIATES
ARCHITECTS, INTERIORS, LANDSCAPE DESIGNERS & PROJECT CONSULTANTS

STUDIO:
SHIVCHHAYA/301-302, GILBERT HILL ROAD,
ANDHERI - (WEST), MUMBAI-400 058.
TEL: FAX: 021-022-2670-31/58.

PROJECT :-
PROPOSED INTERIOR FOR
NABARD (BAG) 2ND FLOOR B WING

DRAWING TITLE :-
REGIONAL OFFICER DESK DETAIL

DO NOT SCALE THE DRAWING. ALL MEASUREMENTS
TO BE CHECKED AND VERIFIED ON SITE. ANY
DISCREPANCIES IN DIMENSIONS BETWEEN
DRAWINGS AND SITE MUST BE CLARIFIED WITH
THE ARCHITECTS PRIOR TO EXECUTION.
ALL DESIGNS ARE PROPERTY OF THE ARCHITECTS
AND CAN NOT BE USED WITHOUT THEIR PERMISSION.
COPYRIGHT AND PROPERTY OF THIS DRAWING
RELATES TO M/S SANDEEP GOVALKAR DESIGN
ASSOCIATES AND OF ALL BE RETURNED ON
COMPLETION OF THIS WORK.

PROJECT NO:- M2019/20

DATE:- 20-05-2015 SCALE :- N.T.S

DRN. BY :- FAIZ K. DRG. NO. :- 02.

APPR. BY :- S. G. REVISION :- 0

5.

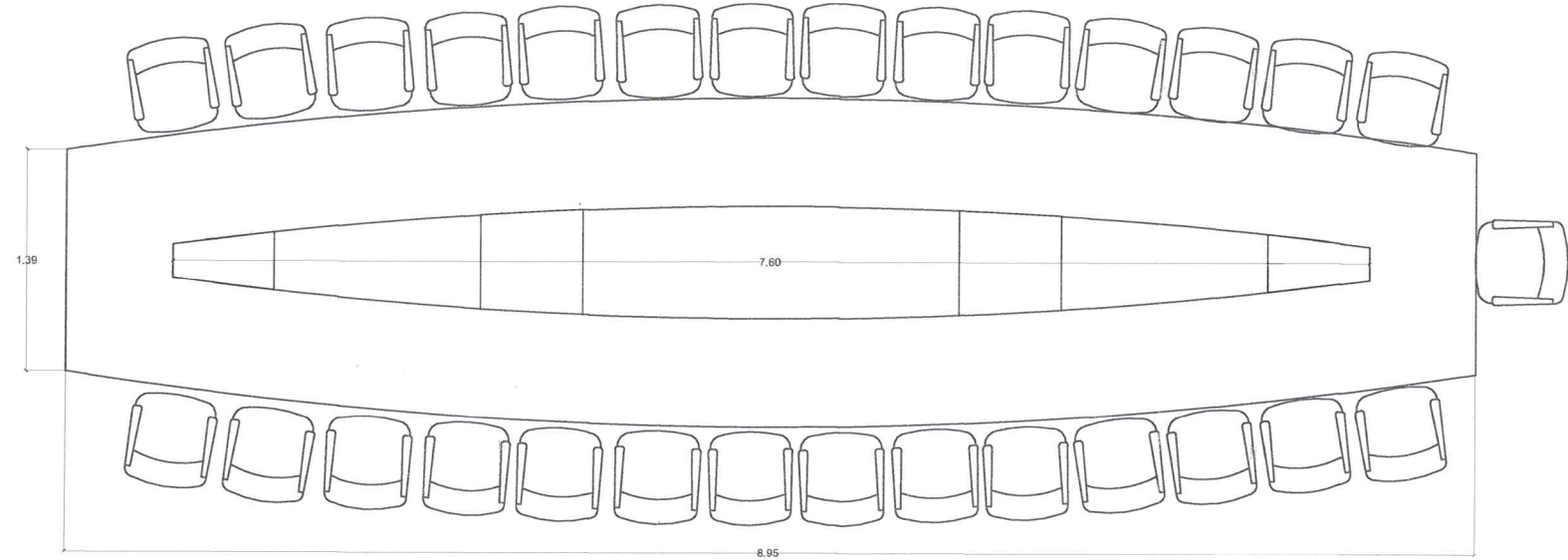
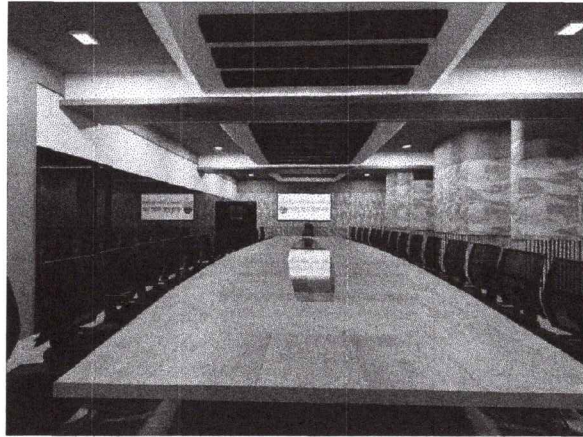
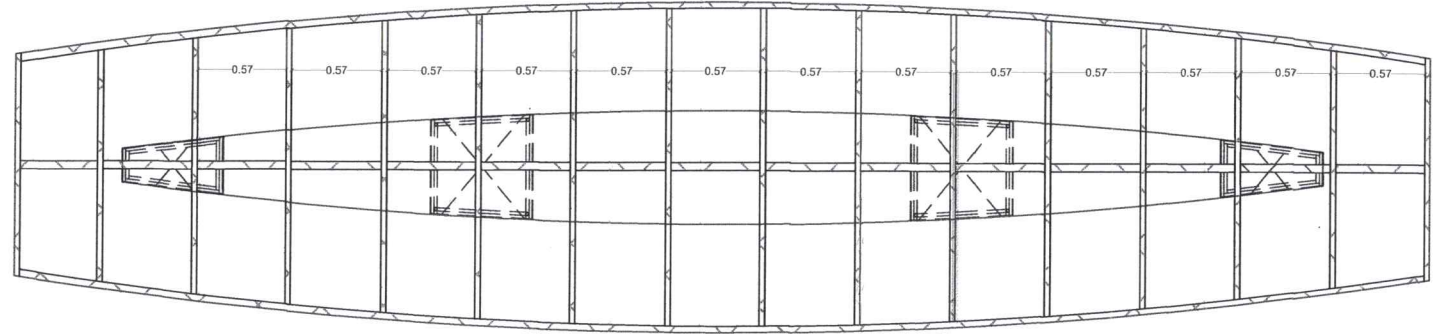
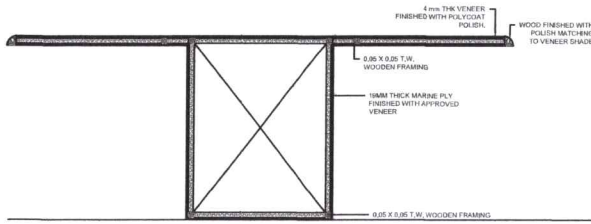

(B. R. Jagtap)
Executive Engineer
M.P.C. Board, Mumbai.

SANDEEP GOVALKAR DESIGN ASSOCIATES
ARCHITECTS, INTERIORS, LANDSCAPE DESIGNERS & PROJECT CONSULTANTS

STUDIO:
SHIVCHHAYA A3/301-302, GILBERT HILL ROAD,
ANDHERI - (WEST), MUMBAI-400 058.
TELE FAX - 91-022-2670 3158.

PROJECT :-
PROPOSED INTERIOR FOR
NABARD (E&C) 2ND FLOOR B WING

DRAWING TITLE :-
CONFERENCE TABLE DETAIL

DO NOT SCALE THE DRAWING. ALL MEASUREMENTS
TO BE CHECKED AND VERIFIED ON SITE. ANY
DISCREPANCIES IN DIMENSIONS BETWEEN
DRAWINGS AND SITE MUST BE CLARIFIED WITH
THE ARCHITECTS PRIOR TO EXECUTION.
ALL DESIGNS ARE PROPERTY OF THE ARCHITECTS
AND CAN NOT BE USED WITHOUT THEIR PERMISSION.
COPYRIGHT AND PROPERTY OF THIS DRAWING
BELONGS TO M/S SANDEEP GOVALKAR DESIGN
ASSOCIATES AND SHALL BE RETURNED ON
COMPLETION OF THIS WORK.

PROJECT NO:- M2019/20	
DATE:- 20-05-20 5	SCALE :- N.T.S
DRN. BY :- FAIZ K.	DRG. NO. :- 02.
APPR. BY :- S.G.	REVISION :- 0